Vendors with World Class Longhorn Genetics for Sale.....

HORSESHOE (B) LONGHORNS

G & D DAVIDSON "CHESHIRE" TAMBO QLD 4478
D7
TEXAS LONGHORNS
07 4985 3444

BRIGALOW LONGHORNS

★ VENUE and SALE DAY INFORMATION ★

We extend a warm welcome to you to the 2024 ***"TRAILS WEST" Texas Longhorn Sale***

Texas Longhorns — An Old Breed with an exciting New Future!

VENUE: Roma Saleyards, Warrego Highway, Roma

AGENT: Payment Terms - Payment on the day via Eftpos, cheque or cash up to $5000 only per individual.

Successful purchases can also be booked back to current Nutrien Ag Solutions account or your preferred agent.

COMMENCING: 10.00am March 23rd, 2024

CATTLE: Cattle will be available for viewing 1.00—5.00pm Friday and 7.30—9.00am morning of sale

CATTLE PURCHASED : Representatives of Trails West will attend & supervise load out of cattle PM Saturday Arvo post sale & am Sunday morning with a nominated time slot. All horned cattle are to be loaded out of the DUMP RAMP ONLY—applies to trucks . Goosenecks can load out from the laneway ok.

PRE SALE MEET & GREET: ***We warmly invite you to join us for drinks & nibbles on Friday night 6:00pm - 9:00pm at the Roma Sale yards. Meals available to purchase at the cafeteria.***

BREAKFAST: Breakfast available at Roma Saleyards cafeteria

WEBSITE: www.trailswestlonghorns.com.au **ONLINE AUCTION**: www.auctionsplus.com.au

VENDORS: **D 7 SPUR TEXAS LONGHORNS**

www.d7spurlonghorns.com.au | info@d7spurlonghorns.com.au | 0429 853 444

BRIGALOW TEXAS LONGHORNS

brigalowlonghorns@gmail.com | 0400 352 100

HORSESHOE B LONGHORNS

www.texaslonghorns.com.au | info@texaslonghorns.com.au | 0439 111 769

- VENDOR MESSAGES -

D 7 SPUR TEXAS LONGHORNS offer a quality line of Full Blood Texas Longhorn cattle for your competition for the 2024 Trails West Sale.
We are proud to be able to offer Texas Longhorn Breeders in Australia a choice of various bloodlines. Each year we look back to where we started and to where we are now, the cattle just get better with the new genetics in our AI programme in future sales and to come we will have some exciting bloodlines to present to you. The cattle have been selected for temperament, Horn Growth, Fertility & Structural Soundness. They are all easy-to-handle cattle both in the yard and in the paddock. Our Season this year has been patchy and again our Texas Longhorns have handled it well. They have recently had 3 Germ blood, 7 in 1 Vaccination at weaning. We would like to thank our co-Vendors Horseshoe B Longhorns & Brigalow Longhorns & Brafords, the team from Nutrien Roma, Mitchell & Injune, Auctions Plus, our Staff, Family, Sale Bidders and all Longhorn enthusiasts to make this 2024 Sale possible.

We invite you to join us at the Meet & Greet Friday night at the Roma Saleyards. Please contact us if you require any extra information about the lots catalogued, a DNA test can be arranged for any females that have been exposed to our Multi Sire Bulls…..**Gordon & Desley Davidson**

BRIGALOW LONGHORNS and family are pleased to offer some quality Texas Longhorns for your consideration. We had plans this year to AI all of our sale cattle prior to sale day, however with our contracting business being extremely busy and a surprise 2 week trip to visit our daughter in England in early February, we were not home long enough to run a program. We did put our young black and white herd sire with all the sale cattle on the 4th of February. All our cattle are TLA registered and can be transferred if you wish after sale day. They are all cattle we have loved having in our paddock and we have kept progeny out of them to continue on here. Any of them would be a welcome addition to your herd. We would like to thank our fellow co-vendors Gordon and Desley and Michael and Lynda and their families. It is always a pleasure to work with you guys. The Trails West Texas Longhorn Family gets bigger every year and we all have a wonderful weekend catching up with everyone. Another thank you must go to the awesome team at Nutrien Livestock and Auctions Plus. Roma is the place to be on the second last weekend in March. Hope to see you there….**Wes, Hayley and Family**

HORSESHOE B LONGHORNS are proud of our cattle and proud to be able to offer once again to Texas Longhorn breeders in Australia some excellent quality registered full-blood heifers, cows and a beautiful yearling bull at Trails West 2024. There are some unique and special young cattle in our draft that would add value to most Texas Longhorn herds, anywhere. Since 1997 years we have almost exclusively used artificial insemination & embryo transfer utilizing some of the best genetics available from the USA and Canada in our breeding program. This has enabled us to concentrate on improving structure, temperament & of course horn length. We have seen exponential improvement in our herd and are offering young cattle, the quality of, that we would have retained only a couple of years ago. We would like to thank our friends and co-vendors Gordon & Desley, Wes & Hayley, the Nutrien Roma team, Auctions Plus and everyone associated with the Trails West Texas Longhorn Sale. We especially thank you, the bidders and folks who are interested in Texas Longhorn cattle. Without your great support the sale would not be possible. Please don't hesitate to contact us for more information about these cattle or anything else that you may be interested in…..**Michael and Lynda Bethel**

2024 TRAILS WEST SALE - SERVICE SIRES

HBL JACK KNIFE Tuxedo | Rythym

SPOKESMAN Non Stop | Shy Hand

HBL TRAIL BOSS Rodeo Max ST | Halee B

CUT'N DRIED Cowboy Tuff Chex | Dragon

JET BLACK CHEX JP Rio Grande | Midnight Darlin' RCC

HBL YELLOW STONE Cut 'N Dried | HBL Laramie

HBL TOMBSTONE Tempter | HBL Milly

REBEL RED Tabasco | Hot Bail

2024 TRAILS WEST SALE - SERVICE SIRES

HBL CHISHOLM Respect Me | HBL Twitter

HBL HIGH TENSILE Tempter | HBL Milly

D7 RUSTY IRON Drag Iron | Southern Cross Eyebrows

HBL HOT SHOT Hunts Hot Copy | HBL Dixie Chick

RODEO MAX ST Maximus | Rodeo Red

FUGITIVE Over Kill | Field of Pearls

TUXEDO Cowboy Tuff Chex | Sweet Jubilee A

TRIP WIRE Clear Win| Bizarre

2024 TRAILS WEST SALE - SERVICE SIRES

50 AMP Fifty-Fifty BCB | Horseshoe J Innovate

COOLAMON IRON MAN

Drag Iron | Southern Cross Louise Lane

LINE UP Time Line | Precious Plum

ICE PICK Rural Safari Son | Dragon Ice

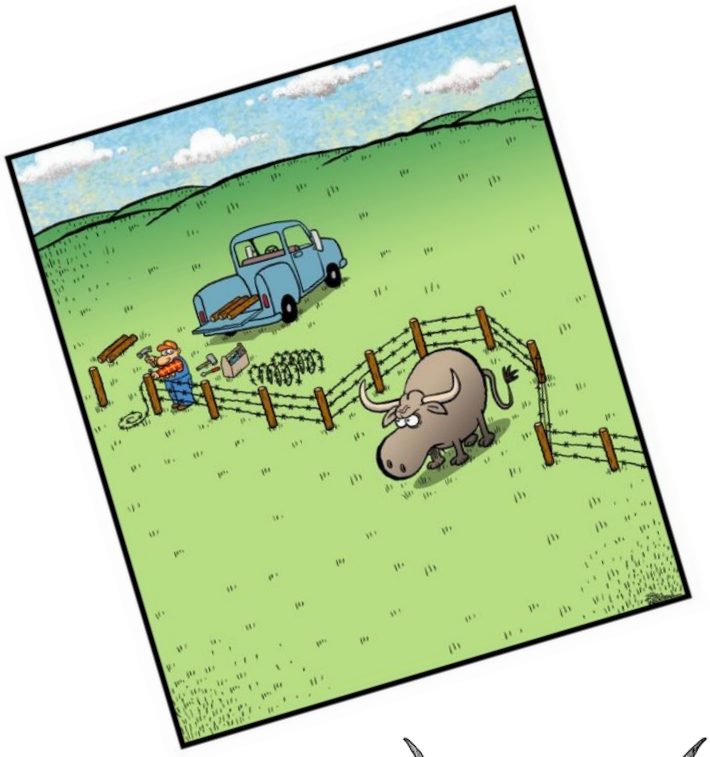

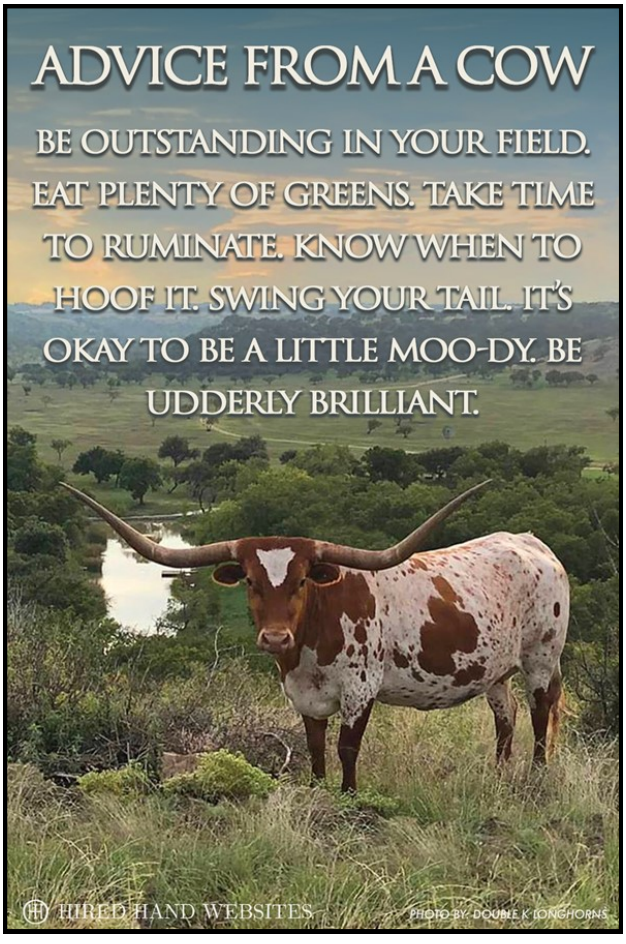

AGRONOMY RURAL MERCHANDISE LIVESTOCK FINANCE INSURANCE REAL ESTATE WATER WOOL

GOING FURTHER FOR **STUD STOCK**

Nutrien Ag Solutions has the specialised knowledge and resources to take your livestock business further.

Visit our Roma-Injune-Mitchell branches today.

Nutrien Ag Solutions Roma
68 Arthur Street, ROMA QLD 4455
(07) 4622 1088

ROMA

Andrew Holt	Brad Vidler	Jake Robinson	Tom Sayer
0427 088 996	0427 409 616	0427 561 837	0461 199 440

INJUNE

Don Kelly	Brodie Hurley	MITCHELL	Jono Berney
0429 804 492	0439 572 150		0438 193 554

QLD STUD STOCK

Colby Ede	Dane Pearce	Mark Scown
0417 265 980	0439 917 428	0438 878 718

Nutrien Ag Solutions®

GOING *FURTHER*®

Extra information

All lots listed with more information: **www.trailswestlonghorns.com.au**

ITLA - International Texas Longhorn Association

TLA - Texas Longhorn Australia

TLBAA - Texas Longhorn Breeders Association of America

AI - Artificial Insemination

ET - Embryo Transfer

★ We have taken great care in the production of this catalogue to ensure that all information is correct. Every effort will be made to correct any mistakes prior to or on the day of the sale.

★ Please note that photos of sale cattle may have been taken up to several months prior to sale.

★ Vendors may be able to help with delivery of cattle bought at the sale —please liaise with them for more information.

TEXAS LONGHORNS AUSTRALIA BREEDING PLAN

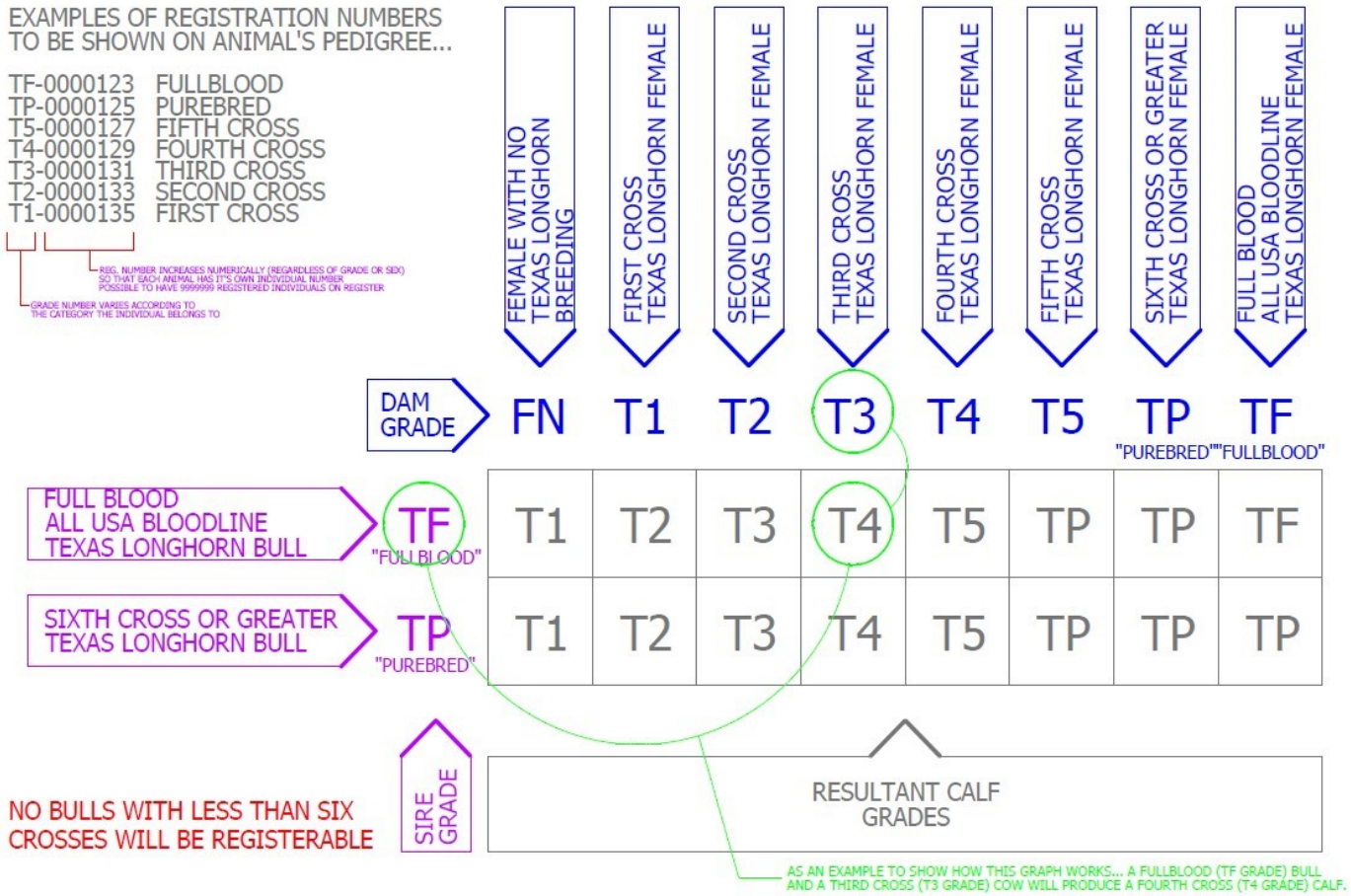

Lot 1

★ BRIGALOW TWO SHOTS ★

Brigalow Texas Longhorns

T5 Cow. Reg# TLA : WHOT520 DOB: 30-11-20
Sire: **HBL HOT SHOT**
Hunts Hot Copy | HBL Dixie Chick
Dam: **BRIGALOW GOLDY**
HBL Punter I Arosfa Two Step

Brigalow Two Shots is out of a HBL Punter daughter by HBL Hot Shot. She is a lovely quiet young cow. We have retained her first calf a black and white heifer.

She had also been in the ai paddock with plans to ai before the sale but due to work commitments ai was not performed. The bulls went back in on the 4/2/24.

$..... Purchaser.....

Lot 2

★ D7 SPUR ANNALISE ★

Brigalow Texas Longhorns

Full Blood Heifer. Reg# ITLA 293165. TLA D7STFT73 DOB: 18-11-22
Sire: **HBL TOMBSTONE**
Tempter | HBL Milly
Dam: **D7SPUR MISS ROYALE**
HBL Hot Shot I D7 Spur Princess

Annalise is a very pretty quiet young heifer. She is out of D7Spur Miss Royale and by HBL Tombstone.

Annalise is a mini me of her dam. Miss Royale is a huge cow. If you want to add colour and size to your herd, don't go past pretty Annie

$..... Purchaser.....

Lot 3

★ HBL MIRANDA ★

Horseshoe B Longhorns

Full Blood Heifer. ITLA Reg# 292504, TLA Reg# TBA DOB: 22-12-22
Sire: **SPOKESMAN**
Non Stop | Shy Hand
Dam: **HBL LONESOME ME**
BH Bubba | HBL Lonesome Dove

Miranda is our only heifer at this sale sired by the outstanding USA sire Spokesman - a traffic stopping true black & white bull with all black horns.

Her mother Lonesome Me is an almost perfect Texas Longhorn cow - she has excellent horns, size and temperament and is super fertile. Miranda has a lovely temperament and she will sure add plenty of colour to your herd. Look at her length and watch those spots grow!

$..... Purchaser.....

Lot 4

★ HBL PATSY ★

Horseshoe B Longhorns

Full Blood Heifer. ITLA Reg# 287861 TLA Reg# TBA DOB: 10-12-22

Sire: **CUT 'N DRIED**

Cowboy Tuff Chex | Dragon Pearl

Dam: **HBL LORETTA**

Drag Iron | HBL Breana

Patsy is an excellent young heifer whose beautiful Drag Iron mother, Loretta is a full sister to our almost 100 inch horned cow — Milly….perfect genetics!

A top shelf Texas Longhorn, Patsy is sired by Cut 'N Dried who is one the most outstanding Texas Longhorn bulls in the world and son of world record holder Cowboy Tuff Chex. If you want to add size, correctness, horn base and length along with perfect temperament then Patsy will be worth taking home.

$..... Purchaser……

Lot 5

★ D7 SPUR LUCY ANNA T32 ★

D 7 Spur Texas Longhorns

Full Blood Heifer. ITLA Reg #290367 TLA Reg # D7STFT32 DOB: 06/04/22

Sire: **HBL TOMBSTONE (AI)**

Tempter | HBL Milly

Dam: **D 7 SPUR LACEY**

HBL Chisholm | D 7 Spur Lucy

Lucy Anna is well grown correct heifer; very quiet she had been tied up and halter broken at weaning. Her sire HBL Tombstone produces gentle quiet offspring. Her dam D 7 Spur Lacey is also in the catalogue.

We have a lot of young heifers. She has been tested positive in calf and we can provide a DNA test on request to confirm the calf's sire.

$..... Purchaser……

Lot 6

★ D7 SPUR CHIQUITITA T39 ★

D 7 Spur Texas Longhorns

Full Blood Heifer. ITLA Reg #290369 TLA Reg # D7STFT39 DOB: 15-04-22

Sire: **HBL CHISHOLM (AI)**

Respect Me | HBL Twitter

Dam: **D 7 SPUR GLORIA JEAN (AI)**

Trip Wire | HBL Bindee Fawn

CHIQUITITA is a quiet and colourful heifer. A lot of horn genetics on both sire & dams' side. She has been halter broken & tied up at weaning.

She has been tested positive in calf - a DNA test on request the sire of the calf she is carrying can be confirmed.

$..... Purchaser……

Lot 7

★ HBL DIXIE STYLE ★

Horseshoe B Longhorns

Full Blood Heifer. ITLA Reg# 290166, TLA Reg# TBA DOB: 22-1-22

Sire: **HBL HIGH TENSILE**

Tempter | HBL Milly

Dam: **HBL DIXIES TUX**

Tuxedo | HBL Dixie Rose

Dixie Style has inherited a lot of the traits from her mother and grandmother and is one of the rare few Longhorns in the country that has the desirable Tempter genetics in her bloodline. Her young mother Dixies Tux already has horns that exceed 82 inches with superb shape. This is a nice young heifer who will definitely fit into any herd in the country. Dixie Style is currently preg tested in calf to Ice Pick, the latest Longhorn bull imported from USA.

$..... Purchaser.....

Lot 8

★ HBL PANDORA ★

Horseshoe B Longhorns

Full Blood Heifer. ITLA Reg# 292499 TLA Reg# TBA DOB: 4-10-22

Sire: **CUT 'N DRIED**

Cowboy Tuff Chex | Dragon Pearl

Dam: **HBL PRISCILLA**

Sam Chex 708 | HBL Drag Queen

If you are wanting to add horns and size into your herd then Pandora is the heifer for you. She has a lovely hands on temperament, size, horns and presence. Pandora is a superb and gentle heifer sired by Cut 'N Dried, a son of the world record holder Cowboy Tuff Chex. Cut 'N Dried is undoubtedly one of the best Longhorn bulls ever imported into Australia. Her mother is sired by Sam Chex 708 so you can rest assured that you will be adding a bunch of high quality genetics and brindle into your herd in one hit. The horn growth on this heifer is outstanding with her horns very close to 50 inches tip to tip.

$..... Purchaser.....

Lot 9

★ BRIGALOW AMBER ★

Brigalow Texas Longhorns

Full Blood Heifer. Reg# TLA WHOTF103 DOB: 6/2/21

Sire: **HBL ARMAGARD**

DC Well Armed | HBL Little Diva

Dam: **6JHEART EMBER**

The Tramp | La Juana

Amber is a big bodied young heifer. She is out of our favourite cow whom is now 20 years old and still breeds and raises a great calf every year.

She was in a paddock without a bull as we had plans to ai her prior to the sale.

Work commitments prevented this from happening. We put the bulls back in on the 4/2/24. She will be preg tested prior to sale.

$..... Purchaser.....

Lot 10

★ D7 SPUR FUDGE T3 ★

Full Blood Heifer. TLA Reg #290379 TLA Reg #D7STFT3 DOB: 16/01/22

Sire: **HBL TOMBSTONE (AI)**

Tempter | HBL Milly

Dam: **HBL BINDEE FAWN (AI)**

D 7 Spur Texas Longhorns

Fudge is the first Bindi Fawn female that we have for sale, she has a young heifer calf at foot & has been exposed to HBL Jack Knife whose sire is Tuxedo with pregnancy not confirmed.

She was joined to a young Sam Chex bull but a DNA test on request will be available on her calf . She is doing a great job as a young mother. Her dam has been a great breeder for us & her sire HBL Tombstone leaves plenty of horn genetics and a good temperament.

$..... Purchaser.....

Thank you for attending the 2024 TRAILS WEST TEXAS LONGHORN SALE

This beautiful customised silver 'ear tag' on a wooden display stand will be awarded to the cattle purchaser who has hauled a trailer, gooseneck or truck the greatest distance to make it to the

Trails West Texas Longhorn Sale

in Roma on March 23rd.

Lot 11

★ D7 SPUR DOT COM 468 ★

D 7 Spur Texas Longhorns

Full Blood Cow. ITLA Reg # 272905 TLA Reg # D7STF468 DOB: 10/11/14
Sire: **COOLAMON IRON MAN (AI)**
Drag Iron| Coolamon Louise Lane
Dam: **DELORES (AI)**
Westward Ho | Super Sal

Dot Com is a quite large framed Black & White cow that has produced some lovely coloured progeny that we have retained in our herd.

Has plenty of great bloodline in her Breeding - has been exposed to both HBL Tombstone & HBL Jack Knife and she is approx. 6 months PTIC.

$..... Purchaser.....

Lot 12

★ D7 SPUR TEQUILLA MORN 489 ★

D 7 Spur Texas Longhorns

Full Blood Cow. ITLA # 272900 TLA Reg # D7STF489 DOB: 15/10/14
Sire: **COOLAMON IRONMAN (AI)**
Drag Iron| Coolamon Louise Lane
Dam: **D 7 SPUR RUBY**
HBL Snowy River | Cleopatra

Tequilla Morn is a large framed quiet natured cow that produces a calf every year.

She has a heifer calf at foot & is exposed to HBL Jack Knife with pregnancy not confirmed.

$..... Purchaser.....

Lot 13

★ D7 SPUR CIENNA 370 ★

D 7 Spur Texas Longhorns

Full Blood Cow. ITLA Reg # 268467 TLA Reg # D7STF370 DOB: 12/10/13
Sire: **D 7 SPUR RUSTY IRON**
Drag Iron | Southern Cross Eyebrows
Dam: **D 7 SPUR REDWINGS**
HBL Snowy River | HBL Dixie Ann

Cienna is one of our few Parker Brown Cows. She rears a calf every year & has some excellent old blood lines in her pedigree.

She has tested PTIC (6 months) to either HBL Tombstone or HBL Jack Knife, calf will require a DNA test for positive Sire. We can supply the DNA test kit.

$..... Purchaser.....

Lot 14

★ HBL EMPRESS ★

Horseshoe B Longhorns

Full Blood Cow. ITLA Reg# 285171, TLA Reg# TBA DOB: 8-11-19

Sire: **HBL TOMBSTONE**

Tempter | HBL Milly

Dam: **HBL MISS BEE**

Hunt's Dash For Cash | HBL Julee Jane

Empress is a unique offering at this year's sale. She is a very gentle young cow that has unique and excellent bloodlines, not to mention colour! She is sire by HBL Tombstone's whose sire is Tempter, an excellent USA bull from the Dickinson herd. Tombstone has played an important part in the build up of the excellent D7 Spur Texas Longhorns herd.

Her dam Miss Bee is an excellent big-horned cow and with the Dash For Cash genetics offers valuable outcross blood. Empress is currently in calf for the second year in a row to HBL Yellowstone, our outstanding three year old bull who already has horns that exceed 80 inches. Yellowstone's dam has horns that now exceed 90 inches and his grandmother Milly (who appears on both sides of this pedigree) has horns that are almost 100 inches.

$..... Purchaser.....

Lot 15

★ BRIGALOW DIAMOND ★

Brigalow Texas Longhorns

Full Blood Cow. Reg# TLA WHOTF807 DOB: 17-6-18

Sire: **HBL PUNTER**

Rodeo Max | HBL Julee Jane

Dam: **SKINNY LIZARD BINDI**

Skinny Lizard Gold Medal | Skinny Liard Fiddlestix

Diamond is one of those cows that you just can't stop looking at when she is in your paddock she is a prolific breeder, she has had a calf every year from the time she turned 2. She throws colourful calves and has a very nice horn set, as do all of HBL Punter daughters. This year we had plans to ai all of our sale cattle, however work commitments with our contracting business prevented us from being home enough to run a program. Diamond went with our Junior Black and White herd sire on the 4/2/24. She was noted to be in season the next day and was with the bull. Her last calf is a young bull that we are letting grow to see if he makes it as a bull. He is ticking all the boxes so far. She will be preg tested prior to the sale.

$..... Purchaser.....

Lot 16

★ D7 SPUR GLORIA JEAN 1566 (AI) ★

D 7 Spur Texas Longhorns

Full Blood Cow. ITLA Reg # 279090 TLA Reg # D7STF1566 DOB: 27/11/15

Sire: **TRIPWIRE (AI)**

Clear Win| Bizarre

Dam: **HBL BINDEE FAWN (AI)**

HBL Snowy River |Winter Fawn

Gloria Jean has been a great producer for us, she is being sold with a HBL Jack Knife Steer calf at foot & has been tested positive in calf to HBL Jack Knife.

She always rears a good quality calf. .

$..... Purchaser.....

Lot 17

★ D7 SPUR MARIE – ANN 1905 ★

D 7 Spur Texas Longhorns

Full Blood Cow. ITLA Reg #283510 TLA Reg # D7STF1905 DOB: 07/05/19

Sire: **HBL HOT SHOT (AI)**

Hunts Hot Copy|HBL Dixie Chick

Dam: **MARIE ELENA (AI)**

Victory Lap| Ruby Tuesday

A quiet young cow with a LINE UP steer calf at foot.

She has been PTIC to either HBL Tombstone or HBL Jack Knife .

A nice clean correct young cow that would suit any breeder, both parents are AI cattle.

$..... Purchaser.....

Lot 18

★ D7 SPUR LACEE R43 ★

D 7 Spur Texas Longhorns

Full Blood Cow. ITLA Reg # 286567 TLA Reg # D7STFR43 DOB: 10/06/20

Sire: **HBL CHISHOLM (AI)**

Respect Me |HBL Twitter

Dam: **D 7 SPUR LUCY (AI)**

Tripwire | D 7 Spur Abelene

A very quiet young cow with a steer calf a foot . Lacee has been tested positive in calf to either HBL Tombstone or HBL Jack Knife. Her Sire HBL Chisholm has produced quiet & soft natured progeny with great horn growth. Lacee will suit any longhorn breeder. We have retained most of HBL Chisholm's females because of their placid nature. Progeny going back to Respect Me is rare in Australia

$..... Purchaser.....

Lot 19

★ HBL MONTANA ★

Horseshoe B Longhorns

Full Blood Cow. ITLA Reg# 287857, TLA Reg# HBLTF2120 DOB: 10-1-21

Sire: **CUT 'N DRIED**

Cowboy Tuff Chex | Dragon Pearl

Dam: **HBL RHYTHM**

Victory Lap | HBL Lonesome Dove

Montana is an excellent young cow, just three years old and is only being offered for sale because 'we can't keep them all'. She is sired by Cut 'N Dried, a son of the world record holder Cowboy Tuff Chex. Cut 'N Dried and undoubtedly one of the best Longhorn bulls ever imported into Australia. She offers a lot, including structure, colour and excellent temperament. Her dam Rhythm was one of our top shelf cows who is the dam of HBL Jack Knife who is one the bulls listed on the service sire page in this catalogue.

Montana has a Line Up steer calf at foot that has a lot of trophy/display steer potential. Montana has been AI'd to USA bull 50 Amp and she is yet to return and will be pregnancy tested prior to sale.

$..... Purchaser.....

Lot 20

★ SOUTHERN CROSS FLEE ★

Full Blood Cow. Reg# TLA SXLTF1602 DOB: 24/04/2016

Sire: **FUGATIVE**

Overkill | Fugue

Dam: **SOUTHERN CROSS GLEE**

Drag Iron | Southern Cross Melanie

Brigalow Texas Longhorns

Flee is one we have great difficulty letting go of, she is AI by Fugative, a big beefy black and white bull, and out of a Drag Iron Daughter. Fugative puts body into his progeny and flee is no exception.

She is an easy keeper and easy to handle. She has a lovely tidy udder and is a great doer even in dry conditions. All her calves have been black and white with the exception of one which was red and white, a twin, his brother was the usual black and white. We have retained her last cracking heifer calf.

If you want to add proven genetics with the high probability of black and white progeny, Flee is the cow for you.

$..... Purchaser.....

Lot 21

★ D7 SPUR TWIX R45 ★

Full Blood Cow. ITLA Reg # 286569 TLA Reg # D7STFR45 DOB: 20/08/20

Sire: **HBL TRAIL BOSS (AI)**

Rodeo Max ST | Halee B

Dam: **D 7 SPUR CARAMELLO**

D 7 Spur Rusty Iron | D 7 Spur Brown Sugar

D 7 Spur Texas Longhorns

Twix is a young quiet trouble free straight coloured cow; we have weaned her heifer calf & she has tested PTIC again.

Her dam has grand sires such as Drag Iron, Cowboy Man & Rodeo Max.

$..... Purchaser.....

Lot 22

★ D7 SPUR JINX R13 (AI) ★

Full Blood Cow. ITLA Reg # 293164 TLA Reg # D7STFR13 DOB: 06/03/20

Sire: **FUGITIVE (AI)**

Over Kill | Field of Pearls

Dam: **SOUTHERN CROSS EYEBROWS**

Southern Cross Monty | Southern Cross Dot

D 7 Spur Texas Longhorns

Jinx is a young cow with a steer calf at foot & has been tested positive in calf to HBL Jack Knife.

Jinx's sire Fugitive is Black & White, her dam Southern Cross Eyebrows grand sires are Montana Jack & Texas Mickey. Eyebrows has old style twisted horns and Jinx's horns look like they will follow that twisty style as she matures.

Her calf can be weaned now.

$..... Purchaser.....

Lot 23

★ D7 SPUR GLAMOUR GIRL R12 (AI) ★

Full Blood Cow. ITLA Reg # 286558 TLA # D7STF R12 DOB: 25/03/20

Sire: **REBEL RED (AI)**

Tabasco |Hot Bail

Dam: **D 7 SPUR SHOW GIRL (AI)**

Victory Lap | Delores

D 7 Spur Texas Longhorns

Glamour Girl has a calf at foot & tested PTIC.

A good quiet hassle-free young cow with a lot of potential.

These old bloodlines crossed to current & new bloodlines available have some amazing results.

$..... Purchaser.....

Lot 24

★ D7 SPUR RHYTHM ★

Full Blood Cow. Reg# TLA D7STFR07 DOB: 26-2-20

Sire: **HBL TRAIL BOSS**

Rodeo Max | Halee B - 75

Dam: **D7SPUR MARY LOU** (Ai)

Rodeo Max | D7Spur Sweetheart

Brigalow Texas Longhorns

Rhythm is a lovely quiet young cow, she is easy to load and handle. She will eat from your hands.

She sells with her second calf at foot, a great bull calf by D7Spur Bounty Hunter. D7Spur Bounty hunter has put body and horn into our herd and we could not be happier with his progeny. We have retained her first calf, a heifer. As mentioned most of our cows were not with the bull until the 4/2/23. She will probably not have cycled as only having a young calf but she will be preg tested prior to sale day.

$..... Purchaser.....

Lot 25

★ D7 SPUR CAMILLA 1614 ★

Full Blood Cow. ITLA Reg# 279078 TLA Reg# D7STF1614 DOB: 17/01/16

Sire: **THE RAMBLER**

Victory Lap | Angelina

Dam: **D7 SPUR CARAMELLO**

D7 Spur Rusty Iron | D7 Spur Brown Sugar

D 7 Spur Texas Longhorns

Camilla is a large attractive quiet cow with an impressive horn set that Rambler genetics produce. She has a heifer calf at foot born 8/11/23 by HBL Jack Knife. She has not been exposed to a bull as she has been taken from an AI herd program that is due to start soon.

Camilla would suit any breeder wanting to add this quality cow calf unit to their herd, with genetics of Victory Lap, Drag Iron, Cowboy Man & Westwood Ho

$..... Purchaser.....

Lot 26

★ D7 SPUR ALIBI S29 ★

D 7 Spur Texas Longhorns

Full Blood Cow. ITLA Reg # 287974 TLA Reg # D7STFS29 DOB: 07/02/21

Sire: **D 7 SPUR BOUNTY HUNTER**

HBL Tombstone | D 7 Spur Hot Socks

Dam: **D 7 SPUR DOT COM**

Coolamon Iron Man | Delores

Alibi is a beautiful Black & White young cow with a calm soft temperament .

She is PTIC and has been exposed to both HBL Tombstone & HBL Jack Knife. A DNA test on request to confirm sire of calf.

Alibi's sire and both her grand sires have great Temperaments, and all have good horn genetics. Her dam D 7 Spur Dot Com is also in the sale. She has been tied up & handled as a weaner.

$..... Purchaser.....

Lot 27

★ D7 SPUR LOTTIE S62 ★

D 7 Spur Texas Longhorns

Full Blood Cow. ITLA Reg # 290382 TLA Reg # D7STFS62 DOB: 10/10/21

Sire: **COOLAMON IRON MAN (AI)**

Drag Iron | Coolamon Louise Lane

Dam: **D 7 SPUR BETTY (AI)**

Lottie is a young quiet cow with her 1st calf at foot, she has been exposed to HBL Jack Knife and tested pregnancy is not confirmed.

Lottie would be an asset to a Longhorn herd. Her mother is a large framed cow with old style horns.

She has been tied up & handled as a weaner.

$..... Purchaser.....

TRAILS WEST TEXAS LONGHORNS

Lot 28

★ TEXAS LONGHORN PENDANT ★

Jewellery with a difference!

A beautiful Texas Longhorn pendant, crafted especially for us by ***Bob Berg Designs****—Trophy Buckle and Jewellery maker.*

A perfect gift for the Longhorn lover!

$..... Purchaser.....

Lot 29

★ PEWTER MUG WITH HORN HANDLE ★

'Horn and Pewter' - exquisite beauty

One of a kind. This beautiful pewter drink stein with a horn handle and pewter finish was professionally handcrafted by Ross Plant of ***Crofters Crafts*** - Crows Nest Qld.

Professionally engraved by ***Coomber Bros Jewellers*** of Roma.

$..... Purchaser.....

Lot 30

★ BOB BERG 'Clip' 2024 TRAILS WEST KNIFE ★

Cowboy UP!**.....**

This beautiful 'clip' or one handed opening knife is as handy or cowboy as they come.

Not only is it a super functional and practical knife it's a lovely work of art and something anyone would be proud to own.

$..... Purchaser.....

Lot 31

★ TRAILS WEST TEXAS LONGHORN TOYS ★

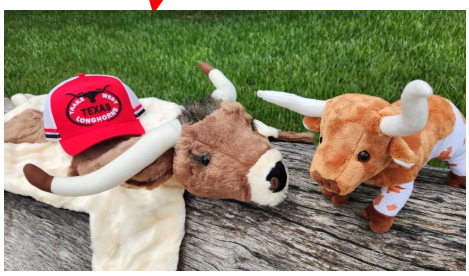

Everyone loves a Longhorn!!!

If you can't take a real life Texas Longhorn home what about these beauties - the perfect gift for yourself or a child in your life.

We have even included one of our unique Trails West Texas Longhorns Trucker caps.

$..... Purchaser.....

Lot 32

★ COWHIDE GUN CASE ★

Cowhide, Versatilely & Durability!!

Gun case/bag – designed to hold various gun types with scope attached. This case opens up fully for easy access to the contents.

This is a decent sized case measuring 122cm long, 29cm handle end, 27cm middle (scope section). The bag is lined with extra padding for protection and to ensure your gun travels safely.

This case could not only be used as a gun case but a case for carrying a hot shot or NLIS tag reader….it has endless possibilities.

A pocket on each side holds bullets (snacks or NLIS tags) and a shoulder strap. Brown leather.

$..... Purchaser……

Lot 33

★ MOUNTED TEXAS LONGHORN HORNS ★

Making a statement with Magnificent longhorns…….

A beautiful set of brown tipped Mounted & Polished cow horns ready to hang in your lounge room or Man Cave.

Donated by ***D 7 Spur Texas Longhorns***, these horns have been professionally polished & mounted by a Taxidermist in Rockhampton.

This set of horns measure 52 inches (132cm) from tip to tip.

$..... Purchaser……

Lot 34

★ BOB BERG 'Titanium' 2024 TRAILS WEST BUCKLE ★

A piece of history……..

This beautiful western buckle was custom made for the Trails West team by legendary buckle maker ***Bob Berg****, it is a one off and commemorates the annual*

*"****Trails West Texas Longhorn Sale****".*

$..... Purchaser……

Lot 35

★ HBL SPOKEN JOE ★

Horseshoe B Longhorns

Full Blood Bull. ITLA Reg# 292503, TLA Reg# TBA DOB: 6-12-22

Sire: **SPOKESMAN**

Non Stop | Shy Hand

Dam: HBL **LONESOME ROSE**

Well Armed | HBL Lonesome Me

Spoken Joe is the best Spokesman bull that we have bred - he is almost a clone of his outstanding, black and white sire and is 100% hands on gentle. Spoken Joe has a presence about him that has to be seen to be believed!

The best way to take in the quality of this yearling bull is to just look at him but it's also worth taking into account what his dam brings to the table. Lonesome Rose is sired by the over producer bull - Well Armed. We have retained Spoken Joe's full sister who is exactly the same colour & nature as him. If your desire is to take your herd to the next level with the best genetics, you won't regret going an extra bid on two on this excellent young bull.

$..... Purchaser.....

Lot 36

★ D7 SPUR CROSS FIRE ★

D 7 Spur Texas Longhorns

Full Blood Bull. ITLA Reg # 293011 TLA Reg # D7STF T70 DOB: 1-12-22

Sire: **SPOKESMAN**

Non Stop | Shy Hand

Dam: **D 7 SPUR HOT SOCKS (AI)**

Hunts Hot Copy | D 7 Spur Spicks N Specks

Cross Fire is a well grown quiet young bull by the Black & White Dickinson Bull "SPOKESMAN". He is halter broke , is very easy to handle both in the yards and paddock.

His dam D 7 Spur Hot Socks is a large cow that has produced other quality bulls for us. We expect to see Cross fire develop Black Specks & colour as he matures.

We like this young bull a lot & would normally use him, but we have Spokesman heifers in our herd .

$..... Purchaser.....

BOB BERG TROPHY BUCKLE

Presented to the buyer of the highest priced animal at the Sale!

TRAILS WEST TEXAS LONGHORNS

Lot 37

★ SEMEN PACKAGE #1 ★

10 straws consisting of the following bulls:

SAM CHEX - 2 straws

RODEO MAX - 2 straws

TUXEDO - 3 straws

TEMPTER - 3 straws

$..... Purchaser.....

Lot 38

★ SEMEN PACKAGE #2 ★

13 straws consisting of the following bulls:

VICTORY LAP - 4 straws

HBL SNOWY RIVER - 6 straws

JET BLACK CHEX - 3 straws

$..... Purchaser.....

This is an opportunity to purchase mixed semen packages of some incredibly good Full Blood USA AI registered Sires. All the sires offered have been successfully used by the sale vendors which is reflected in a lot of the pedigrees of the cattle available at this sale. Shipping is at expense of purchaser and is not included in the sale price. Please contact agent or vendors after the sale to help facilitate shipping and transport of the semen.

The semen in **Lot# 37** is currently stored at Beef Breeding Services, Rockhampton.

The semen in **Lot# 38** are stored at Horseshoe B Longhorns, Charters Towers.

It is the responsibility of the purchaser to organise the transport of these semen straws. Please note that straws need to be moved from storage location no later than the last working day in April, 2024.

TRAILS WEST TEXAS LONGHORNS

Lot 39

★ D7 SPUR U17 ★

D 7 Spur Texas Longhorns

Full Blood Steer. Eligible for registration DOB: 22-4-23

Sire: **D 7 SPUR VACQUERO**

Spokesman | D 7 Spur Hot Socks

Dam: **D 7 SPUR DOVE**

HBL Tombstone | D 7 Spur Seagull

This young naturally quiet and inquisitive 11 month old led steer has been tied up and led all around our homestead complex .

All the hard work has been done with him if someone wants to take him straight into Led steer competitions or shows.

We expect him to develop color as he matures.

$..... Purchaser.....

Lot 40

★ D7 SPUR T18 ★

D 7 Spur Texas Longhorns

Full Blood Steer. Eligible for registration DOB: 2-2-22

Sire: **HBL CHISHOLM (AI)**

Respect Me | HBL Twitter

Dam: **D 7 SPUR LILLY**

HBL Hot Shot | HBL Lilly Pilly

A quiet steer rising 26 months old, Chisholm steers grown plenty of horn, both his sire & dam are exceptionally quiet.

He will make a great front paddock steer.

$..... Purchaser.....

Lot 41

★ D7 SPUR T22 ★

D 7 Spur Texas Longhorns

Full Blood Steer. Eligible for registration DOB: 17-2-22

Sire: **HBL CHISHOLM (AI)**

Respect Me | HBL Twitter

Dam: **D 7 SPUR CUPID**

Coolamon Iron | HBL Sweetheart

A quiet natured steer from D 7 Spur Cupid who is a large, framed cow with a large horn set.

Her progeny all produces large horns. He is rising 25 months of age, who will be a trouble free steer to have in your paddock.

$..... Purchaser.....

Lot 42

★ D7 SPUR T47 ★

D 7 Spur Texas Longhorns

Full Blood Steer. Eligible for registration DOB: 17-2-22

Sire: **HBL CHISHOLM (AI)**

Respect Me | HBL Twitter

Dam: **D 7 SPUR CINDERS**

HBL Hot Shot | D 7 Spur Spicks & Specks

A lovely quiet steer rising 25 mths of age. The only Black & White steer in our draft. He will be a nice trophy steer. He has been caught, tied up & led around our complex.

The purchaser could continue with him as a led steer for Longhorn Shows as all the hard work is done.

$..... Purchaser.....

Lot 43

★ D7 SPUR S41 ★

D 7 Spur Texas Longhorns

Full Blood Steer. Eligible for registration DOB: 9-2-21

Sire: **HBL TOMBSTONE (AI)**

Tempter | HBL Milly

Dam: **D7 SPUR RAMBLING ROSE**

Coolamon Iron Man | HBL Sally Rose

An incredibly quiet steer. Just over 3 years old. He has been caught & tied up as a weaner.

The blood lines that this steer carries onto maturity will make him a fabulous colorful trophy steer with a great temperament.

$..... Purchaser.....

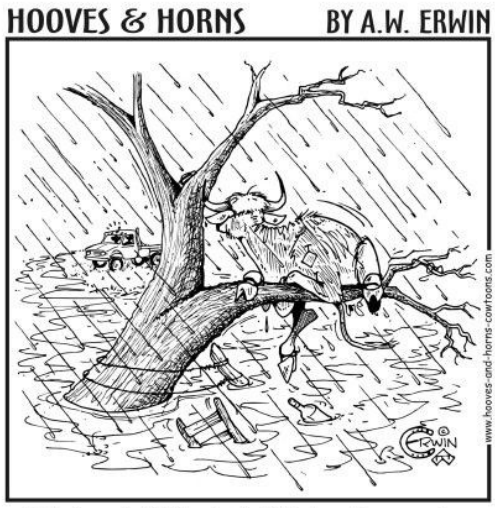

"Did yuh see that? When I asked if that was the same ol'cow that kicked yew, broke yer new rope an' tore out the fence,... She shook her head - ***NO!***"

"Why do cows have hooves instead of feet? They lactose"

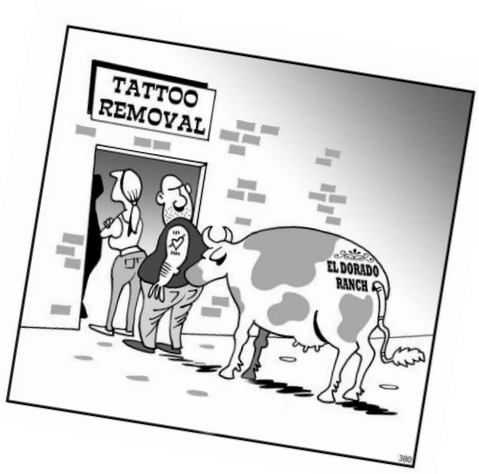

Design

A Rural based graphic artist delivering design solutions for print and digital media, specialising in sublimation custom shirt designs.

Phone: 0402 790 603

WE WOULD LIKE TO THANK

OUR SPONSORS

ROMA EXPLORERS INN

G & D DAVIDSON "CHESHIRE" TAMBO QLD 4478
D7
TEXAS LONGHORNS
07 4985 3444

Please come and say G'day to the vendors before or after the sale.

We can certainly help you with anything Longhorn related or even just to say hello.....

We look forward to meeting you!

Notes

~ CARE OF YOUR LONGHORNS ~

- Our Texas Longhorn cattle run in relatively large groups, and probably the first time they have ever been separated from their mates is on the transport to your property.
- We encourage you to have some companion cattle in the yards for them to settle in with.
- We also recommend that you have feed and water available in the yards for 3 or 4 days so that they settle into their new environment and know where their new home is.
- Our cattle have been mustered with horses and bikes so they should be accustomed to most methods of handling.
- Please note, it is in the Texas Longhorns instinct to see dogs as a predatory threat, it is advised that you do not have dogs around these cattle.

LIVESTOCK AUCTION TERMS AND CONDITIONS OF SALE

CHAPTER ONE - PRELIMINARY

1. (a) A vendor is bound by these terms and conditions by offering livestock for sale by auction.

2. (b) An agent (which includes an auctioneer) is bound by these terms and conditions by conducting an auction sale.

3. (c) A buyer is bound by these terms and conditions by bidding at auction.

4. (d) Competition and Consumer Act (Cth) 2010

It is unlawful for parties that are, or otherwise would be, in competition with each other to make, or give effect to, a contract, arrangement or understanding that contains a provision relating to:

i. price-fixing; or ii. restricting outputs in the production and supply chain; or iii. allocating customers, suppliers or territories; or iv. bid-rigging; or v. collusive bidding.

Large fines and other sanctions may be imposed for unlawful conduct.

2. (a) In these terms the expression auctioneer, agent, buyer and vendor respectively includes the servants, contractors and agents of each of them. The auctioneer, agent, buyer and vendor shall be wholly responsible for the acts and omissions of their respective servants, contractors and agents. The term "auctioneer" includes, so far as the law and context permits, the vendor's agent.

(b) When used in these terms the expressions "companion animals" means all animals originating from the same property on a particular day. Where lots are split and sent to multiple establishments, then all of these animals shall be regarded as companions.

3. The following applies in interpreting these terms and conditions: (a) The following words have the following meanings: Fees means all levies, charges, fees, costs and other expenses incurred or relating to these terms and conditions and the sale and purchase of livestock including, without limitation, transaction levies, yard and weigh dues, cartage, advertising and rebates, and whether paid for, or incurred, by the agent; Livestock means animals auctioned pursuant to these terms and conditions; and Price means the amount at which the lot has been sold to the buyer referred to in clause 7 of these terms and conditions (i) plus any Fees and other expenses incurred in relation to the purchase of livestock that are payable by the buyer; and (ii) plus any GST added in accordance with clause 12. (b) These terms and conditions are subject to legislation or regulation in the State in which the auction is conducted and in the event of any conflict then the legislation or regulation will prevail. The provisions of these terms and conditions are in addition to, and do not derogate from, the duties and rights of vendors, agents and buyers set out in legislation and regulation in the State in which the auction is conducted.

CHAPTER TWO - STANDARD TERMS OF SALE

4. Subject to any reserve price, and to the right, prior to the fall of the hammer, of the vendor to withdraw any lot without declaring the reserve, the highest bidder shall be the buyer.

5. The auctioneer has the right to bid on behalf of the vendor provided that right is notified prior to the commencement of the sale and is subject to State law. 6. A bid cannot be made or accepted after the fall of the hammer unless, in accordance with clause 8, the auctioneer decides to put the lot up again.

7. Prior to the fall of the hammer the auctioneer shall announce the last bid and receive any further bids. The last price called by the auctioneer at the fall of the hammer shall be the amount at which the lot has been sold.

8. In the event of a disputed bid, the auctioneer is the sole arbitrator of the successful bidder or the auctioneer may decide to put the lot up again. The auctioneer's decision is final.

9. The auctioneer may refuse to accept any bid which, in the auctioneer's opinion, is not in the best interest of the vendor and need not give reasons for doing so.

10. A bidder shall be deemed to be a principal unless, prior to bidding, the bidder has given to the auctioneer a copy of written authority to bid for or on behalf of another person.

11. The successful bidder at a livestock auction sale must give to the auctioneer at the fall of the hammer: (a) the purchaser's name; or (b) the bid card number which identifies the purchaser; or (c) the name of the person on whose behalf the successful bid was made; and (d) the Property Identification Code (known as the "PIC") of destination.

12. The auction shall be conducted on the basis that the bid price shall be exclusive of Goods and Services Tax (GST). GST shall be added after the fall of the hammer for those sales subject to GST.

13. The vendor warrants; (a) That the vendor has (or will have) the right to sell the livestock at the time of delivery; and (b) That the purchaser will obtain title on completion of the purchaser's obligations under this contract including payment.

14. If a buyer does not comply with any of these terms and conditions, which includes the requirements of State law, any livestock knocked down to that buyer may be re-sold by public auction or private contract in whatever lots and manner the auctioneer decides. The re-sale may be with or without notice and shall be at the buyer's risk. The buyer is responsible for all loss and expense arising out of a re-sale and is not entitled to any resulting profit.

15. The buyer of livestock must pay the agent the full amount of the purchase price in immediate funds on receipt of a tax invoice. Payment is required prior to delivery unless some other time for payment is specified in an agreement between the buyer and the auctioneer that was made before the fall of the hammer. If, before delivery, payment has not been made then clauses 20 to 23 apply.

16. No person may bid unless, prior to the commencement of the sale, that person has made arrangements satisfactory to the auctioneer for payment for livestock purchased. If bids in breach of this condition are inadvertently accepted, delivery shall not be given until the purchase money is paid and any law, rule or practice to the contrary is accordingly negatived as far as possible.

17. (a) Cattle sold on a liveweight basis that are weighed pre-sale are at the risk and expense of the buyer upon the fall of the hammer. (b) Cattle sold on a liveweight basis that are weighed post-sale are at the risk and expense of the buyer immediately after weighing. (c) All livestock other than cattle sold on a liveweight basis are at the risk and expense of the buyer upon the fall of the hammer.

18. (a) Subject to this clause the sale is complete on the fall of the hammer. (b) The time for rejection is the time commencing at the fall of the hammer and ending at the first of: (i) delivery is taken by a representative of the buyer; (ii) departure of the animal from the purchaser's delivery pen; or (iii) one hour after the last animal is: a. in the case of pre-sale weighing, sold; or b. in the case of post-sale weighing, weighed

(c) During the time for rejection the buyer may reject any animal which is lame, blind or diseased where that condition existed prior to the fall of the hammer but could not be reasonably observed when the animal was in the selling pen. (d) If the purchaser rejects an animal during the time for rejection then the sale of that animal is cancelled and the animal is returned to the vendor or sold on such terms as any buyer and the agent may agree, after the agent has disclosed the reason for rejection to that buyer. (e) This subclause applies only to cattle which are sold in Queensland at auction for slaughter. The agent has responsibility for the prevention of loss or escape (but not death, sickness or injury) of those cattle from the time of the fall of the hammer, for delivery to and from the scales, to the buyer's delivery pen and onto the buyer's nominated transport. This responsibility ends at the earlier of those cattle boarding the buyer's nominated transport or sunset on the day after the sale. This subclause does not apply if the agent makes an announcement to that effect prior to sale.

19. (a) Subject to the right of rejection in Clause 18, all conditions and warranties expressed or implied by law are hereby excluded from the sale to the extent that the law allows. All lots are open for inspection prior to the commencement of the sale and are sold with all faults, if any. No compensation shall be given for any faults, imperfections, errors of description, number in or of any lots sold or otherwise. (b) Any claim or objection arising out of an error or misdescription in the provision of relevant information in terms of legislation or regulation concerning the National Livestock Identification Scheme (NLIS) must be made by 5:00pm on the seventh day after the fall of the hammer. No objection, requisition or claim against the vendor or agent in respect of such error or misdescription can be made after that time. (c) Any statements made by the vendor or the auctioneer whether in writing or orally to the effect that any female has been pregnancy tested or scanned positive shall mean and require only that a certificate in writing shall be supplied to the buyer signed by a qualified veterinary surgeon or certified scanner certifying that the said female has been tested or scanned on the date specified in the certificate and that in the opinion of the surgeon or scanner was pregnant on that date. (d) For slaughter cattle, the agent undertakes to make every reasonable effort to ensure that any NLIS cattle device number is transferred from the saleyard PIC to the purchaser's PIC on the NLIS database no later than midnight on the day of the sale. (e) For other slaughter livestock the agent undertakes to make every reasonable effort to ensure that the NLIS information is transferred from the saleyard PIC to the purchaser's PIC on the NLIS database no later than midnight on the day of the sale. (f) Where livestock have a food safety or market eligibility status derived from the National Vendor Declaration (NVD) and/or the NLIS/ERP database, the agent will inform the buyers by presale catalogue and/or announce the status prior to the offering of those lots.

20. If delivery is made to, or possession obtained by, the buyer or its representative before full payment of the Price, then until full payment is received, the buyer: (a) does not acquire title to the livestock; (b) holds the livestock as bailee only for the vendor; (c) must act in a fiduciary capacity in its relationship with the vendor; (d) must store the stock separately or so that they are readily distinguishable from other livestock owned by the buyer; (e) is responsible for the safety and well being of the livestock; (f) may make a bona fide sale for market value of any or all of the livestock. As between the buyer and the subsequent buyer, the sale shall be made by the buyer in its own name and not as agent for the vendor, however as between the vendor and buyer, the sale shall be made as bailee and agent for the vendor; and (g) must keep and account for the proceeds of any subsequent sale separately from its other money and hold those proceeds, together with the benefits of any rights against subsequent buyers, on trust for the vendor.

21. The purchaser agrees that: (a) Clause 20 creates a registrable security interest under the Personal Property Securities Act (Cth) 2009 (PPSA); (b) the Purchaser acknowledges the rights of the Seller (and/or the Agent if Clause 25 applies) to register a financing statement under the PPSA with respect to the security interest created by this clause; (c) the Livestock are collateral for the purposes of the PPSA; (d) to the extent permitted, the Purchaser waives any right the Purchaser has under the PPSA to receive notices; and (e) the date upon which the security interest created by this clause comes into force is the first date on which livestock are delivered pursuant to this contract

22. The buyer may not make any claim against the vendor for actions by the vendor or its agent under clauses 20 or 21 and indemnifies the vendor and its agent against any loss, damage, costs, expenses, penalties, fines or claims suffered by the vendor, the agent or any person or entity arising from the vendor exercising its rights under clauses 20 or 21.

23.1. Clause 23 applies whenever the agent pays the vendor before being paid by the buyer, which the agent is not bound to do. The agent is then the del credere agent of the vendor at law.

23.2. The vendor hereby gives notice to the buyer of the assignments referred to in clause 23.3.

23.3. When this clause applies, in addition to any rights of the agent that arise by operation of the law, the parties agree that, subject to clause 23.5 the agent is subrogated to all rights of the vendor under these terms and conditions against the buyer.

23.4. The vendor acknowledges that the agent may take enforcement, repossession or other action to recover any livestock for which the buyer has not paid in full, or the Price of such livestock, owing by the buyer under these terms and conditions: (a) when this clause does not apply, as agent of the vendor (including by reselling the livestock); and (b) when this clause applies, on the agent's own behalf exercising the rights of the vendor by subrogation or assignment under these terms and conditions (whether in the vendor's name or not) and, where title to the livestock has not passed to the agent, by selling the livestock as agent of the vendor without the agent having to account to the vendor for the proceeds of sale.

23.5. The agent may at any time, assign, transfer, securitise or otherwise dispose of all or any of its rights under these terms and conditions and any debts created pursuant to it (including, without limitation, the rights assigned to it under clause 23.3).
23.6. The vendor hereby irrevocably appoints the agent as the vendor's attorney to: (a) do at any time and in any manner as the agent thinks fit all acts necessary or desirable to perfect or improve the rights and interests afforded, or intended to be afforded, to the agent under these terms and conditions; and (b) appoint one or more sub-attorneys to do anything that the agent may do as the vendor's attorney.

23.7. These terms and conditions do not render the agent liable to the buyer as vendor nor entitle the buyer to set off against the agent any right the buyer may have against the vendor or otherwise.

23.8. The buyer acknowledges that the provisions of this clause 23 are intended solely for the benefit of the agent (and its assigns) and the vendor. The liabilities and obligations of the buyer will not be in any way affected: (a) by this clause 23, other than as it expressly provides; or (b) by the failure of the agent or the vendor or either of them to comply with the terms of this clause 23.

23.9. The buyer must pay all amounts payable to the vendor or the agent under these terms and conditions without any deduction, withholding, set off or counterclaim whatsoever, whether the benefit of a deduction, withholding, set off or counterclaim is alleged to exist in favour of the buyer as against the vendor or the agent in any capacity whatsoever or any other person including any assignor of the vendor's or the buyer's interests under these terms and conditions.

24. (a) The agent agrees that he is liable to pay to the vendor the Price, less such commission as is agreed between the vendor and the agent, and in the absence of any agreement such amount as is reasonable, and less the Fees that are payable by the vendor that were incurred by the agent on behalf of the vendor in relation to the sale of the livestock. (b) In the event that the buyer pays the Price or part of it direct to the vendor then the agent has no liability to the vendor for the amount of such payment. Further, if the agent pays the vendor any amount which the buyer also pays direct to the vendor in respect of the same livestock, then the vendor must repay the agent that amount and the agent may debit that amount to an account held in the name of the vendor by the agent. (c) Regardless of whether or not a sale has occurred the agent may, but is not under obligation so to do, instead of deducting payments owed to it by the vendor, debit the amount of the commission and fees to an account held in the name of the vendor by the agent.

25. (a) The auctioneer has been retained by the vendor as auctioneer for the purpose of selling the livestock comprised in the lots. The terms of engagement between the auctioneer and the vendor do not extend to the provision of advice by the auctioneer to the vendor in relation to the safety or otherwise of the sale ring, the saleyards and the surrounding environments. (b) The vendor, the agent and the buyer agree to comply with their several duties under the Australian Animal Welfare Standards and Guidelines for the Land Transport of Livestock and further to consign, manage, receive, transport and handle livestock in accordance with any other or additional requirements of animal welfare legislation specific to the jurisdiction in which livestock are consigned, managed, received, transported and handled in the course of the auction process.

CHAPTER THREE – VENDOR WARRANTY FOR CORRECT PRESENTATION AND DECLARATION

26. This chapter applies only in the case of livestock and their companion animals sold at auction for slaughter when the buyer is the slaughterer and the livestock are transported direct from the sale yard to the meatworks at which they are slaughtered. This chapter does not apply if the buyer is a trader who subsequently resells the livestock to a slaughterer. A slaughterer is any person who pays the AMPC Processor levy.

27. The warranty of a vendor is that livestock and their companion animals offered for sale at auction: (a) pass government and other regulatory authority requirements and inspections at the time of slaughter;. (b) are of merchantable quality; (c) carry an NLIS device in accordance with State law; (d) in the case where a representation has been made in the pre-sale catalogue that the livestock have particular characteristics or are fit for a particular purpose or market, and such representations are based on information in any document, the livestock will have those characteristics or will be fit for the particular purpose or market; and (e) all information in any document provided by the vendor is true, complete and correct in all material respects.

28. In the event of a breach by the vendor of the vendor's warranty and provided such breach is notified by the buyer to the agent by 5:00pm on the 7th day after the fall of the hammer then the buyer is not liable to pay the portion of the Price of such of the vendor's livestock to which the breach applies.

29. However if the breach by the vendor is such that the livestock are not rejected outright but are instead downgraded then the buyer will pay the value of the livestock at their next highest and best use.

30. In the case of a breach by the vendor of the vendor's warranty then the vendor will also be liable to the buyer for any further losses which the buyer might establish but the buyer will take all reasonable steps in co-operation with the agent and vendor to mitigate both the effect of the breach and the amount of any loss.

31. Where a sentinel animal of a lot tests positive for chemical residue, or foreign material contamination and provided such test is certified and notified as required by these vendor warranty terms, then: (a) the buyer will be entitled to delay payment for the price of all livestock in that lot only; or (b) the vendor has the option, at the vendor's cost, of collecting the companion animals, if allowed by law; or of having the livestock slaughtered in which event the risk of further condemnations will be that of the vendor. Where product integrity is potentially jeopardised, the Processor has the right to refuse slaughter and send the livestock back to the consigning property at the vendor's cost.

32. The auctioneer is liable to the buyer in respect of any breach of the vendor's warranty arising out of: (a) any error, by the auctioneer, of transcription of information from the NVD completed by the vendor to the pre-sale catalogue or the buyers post -sale summary; (b) any failure by the auctioneer to notify the buyer, prior to bidding, of any breach by the vendor of the warranty of the vendor if the buyer establishes that the agent knew of such breach prior to the sale; and (c) any failure by the auctioneer to announce prior to bidding, or disclose in the pre-sale catalogue, that the vendor has failed to provide a NVD that is complete in all material aspects. CHAPTER FOUR - OWNERS RISK FOR CONDITION OF CATTLE

33. This chapter applies only in the case of cattle and their companion animals sold at auction for slaughter when the buyer is the slaughterer and the cattle are transported direct from the sale yard to the meatworks at which they are slaughtered. This chapter does not apply if the buyer is a trader who subsequently resells cattle to a slaughterer. A slaughterer is any person who pays the AMPC Processor levy.

34. Owners risk reflects the producer's responsibility to provide slaughter cattle for sale that are fit for human consumption. Cattle are fit for human consumption if they are not condemned as unfit by government. Owners risk applies if the condemnation is due to a condition in the animal which the buyer establishes, by the relevant government certificate, existed prior to the fall of the hammer.

35. A buyer with the benefit of owners risk protection is not liable to pay the Price of that animal to the vendor. The buyer remains nevertheless liable for all costs incurred after the fall of the hammer in transport, slaughter, testing and disposal of the animal.

36. Owners risk protection is available to the buyer of cattle to which this chapter applies if all of the following are satisfied: (a) a certificate is issued by government which states the relevant NLIS RFID tag number and PIC, the date of the certificate, the reason for condemnation and that the reason for condemnation existed prior to the fall of the hammer; (b) the certificate is received by the selling agent either in its original form or by fax or electronic communication in the form of data, text or imaging by 5:00pm on the 7th day after the fall of the hammer; and (c) if the condemnation is due to chemical residue the certificate follows testing in a government approved laboratory which establishes maximum residue limits in excess of the Australian limit.

37. Owners risk does not apply, and the buyer must pay for the cattle, if the reason for condemnation is any of bruising, fever, partial condemnation or emaciation.

CHAPTER FIVE - NOTICES REQUIRED BY LEGISLATION

NSW Property, Stock and Business Agents Act 2002 Warnings Penalties for collusive practices. It is an offence against the Property, Stock and Business Agents Act 2002 for a person to do any of the following as a result of a collusive practice, or to induce or attempt to induce another person by a collusive practice to do any of the following: (i) to abstain from bidding; or (ii) to bid to a limited extent only; or (iii) to do any other act that might prevent free and open competition. Severe penalties may be imposed on persons convicted of collusive practices. The auctioneer has the right to make one bid on behalf of the vendor if the auctioneer clearly and precisely announces that fact prior to the sale.

Tasmania Legislation. An auctioneer conducting a public auction must not appear to acknowledge the making of a bid if no bid was made. A person must not participate in collusive practices by way of making or receiving an unlawful promise to abstain from bidding, not to bid except to a limited extent or do any other thing which may prevent free and open competition.

WA Auction Sales Act 1973 s31 NOTICE. It is an offence to:

(i) induce or attempt to induce another person to abstain from bidding by means of a promise, expressed or implied, that the other person will have the right to elect to take over as buyer or to toss or draw lots to establish who is to become the owner; (ii) abstain or agree to abstain from bidding as a result of such a promise;

(iii) knowingly enter or permit or cause to be entered in the auctioneer's record any name other than that of the actual successful bidder;

(iv) enter in the auctioneer's record the name of the buyer other than that of the actual successful bidder; or

(v) in the case of successful bidder supply wrong information as to the name of the buyer to the auctioneer or to any person, firm or corporation on whose behalf the sale is conducted. The vendor, or any person on behalf of the vendor, or the auctioneer have the right to make no more than three bids.

© FEBRUARY 2017 Australian Livestock & Property Agents Association Limited All rights reserved. Unauthorised reproduction in whole or in part is an infringement of copyright. These Livestock Auction Terms & Conditions of Sale are provided to ALPA members as recommended terms and conditions only.

Nutrien Livestock

BUYERS INSTRUCTIONS

Name……

Address……

…… Postcode……

Phone…… Mobile……

Email……

Lots Purchased	*Lots Purchased*

Do you require Stud Cattle Transferred YES NO

Transfer Registration Certificates to {with Lot numbers} ……

……

……

Transport Arrangements: ……

Date to be Collected……

Feeding Arrangements……..

PIC Number……

Insurance Required YES NO

Buyers Signature……Date……..

NO VERBAL INSTRUCTIONS WILL BE ACCEPTED